Do Your Bit; Help Your Red Cross Society

Do Your Duty; Aid Red Cross Society NOW

Richmond Record-Herald

Help Boys At The Front With A Useful Gift

VOL. XXVI— SIXTEENTH YEAR | RICHMOND, CONTRA COSTA COUNTY, CAL. —THURSDAY, JUNE 21, 1917. | NUMBER 134

WOMAN TAKES LIFE IN BAY

$5000 MUST BE RAISED BEFORE WEEK END FOR THE RED CROSS

Five thousand dollars at least, must be raised in Richmond this week by the Richmond Red Cross chapter.

Such was the opinion expressed at the meeting of the chairmen of the special finance committe last evening.

In order to acomplish this, a committe consisting of Fred La Moine and Harry Pulse was appointed to confer with merchants and businessmen of the east side and V. A. Fenner for the west side. The special committe which consists of Fred Neville, C. M. Brewer, E. J. Gerrard, C. J. Crary and H. D. Chapman.

Red Cross boxes will be instlled at the various business houses where donations large or small cane be made.

TRIAL TRIP CUT OUT; STEAMER NEEDED

The new Standard Oil tanker Tiger, recently launched from the Union Iron Works, went up to Point Orient yesterday afternoon to take on case oil for a foreign port. The run up the bay and river acted as the trial trip, the need for the vessel being too great to permit of time for a regular trip.

JITNEY DRIVER FINED IN COURT

D. E. Hughes, driver of a jitney bus running between this city and Albany was fined $10 in the police court today for violating the city traffic ordinance.

Hughes, according to the police drove by a standing street car.

HEAT BUCKLES COUNTY HIGHWAY

(Special to the Record-Herald.)

MARTINEZ, June 21.—Only once in the history of concrete road building has an instance of the heat causing the concrete pavement to buckle been reported up to this week when an instance of this occurred on the tunnel road between Walnut Creek and Lafayette.

TO LOS GATOS.

H. G. Stidham west side realty broker and daughter, Miss Thelma Stidham left this morning for a two weeks vacation at Los Gatos.

TO LEAVE.

Officers and members of B company Second California Infantry will leave shortly for an Atlantic seaport. They will probably be one of the first companies to go to France.

U. S. DESTROYER SINKS U-BOAT IN A RUNNING CHANNEL FIGHT

(Special to Record-Herald)

AMERICAN NAVAL BASE IN GREAT BRITAIN, June 21. — A German submarine has been rammed and sunk by a United States destroyer, according to the belief expressed here today by a member of the crew of the warship which put into port today. A feature of the incident was that the American bluejacket who sighted and reported the U-boat is the son of German parents.

The destroyer was proceeding through a calm sea when a periscope was sighted. The submarine began to submerge, before she disappeared entirely the destroyer was almost on top of her.

GRASS FIRE.

A grass fire at Second street and Macdonald avenue called out the fire department last night. No damage resulted.

BUILD COTTAGE.

A permit to erect a modern five room cottage was issued to A. J. McNanny to be built on Eighteenth sreet between Barrett and Roosevelt avenues. The cost will be $1500.

PROPOSED DAM IS MECESSITY SAYS ATTORNEY

The proposed construction of the San Pablo dam and reservoir at a cost of $4,500,000 by the East Bay Water company was defended by Attorney W. E. Creed at the transbay rate case water hearing before the Railroad Commission in Oakland yesterday as being a wise and necessary project in direct line with the suggestion of the Commission and the advice of Oakland's engineers.

COMMITTEES FOR HARBOR

The committee from the Richmond Chamber of Commerce which will meet with the council committee and the committees from various other civic organizations at the city hall on Wednesday evening for a discussion of harbor work was appointed today. It consists of Charles G. Bacon, O. R. Ludewig, Charles J. Crary and Walter LaSelle.

HOLD PICNIC.

Children of the primary classes of the First Presbyterian Church Sunday school enjoyed a picnic at East Shore park yesterday. The committee in charge of the affair comprised Mrs. A. H. Poage, Mrs. F. Horschild, Mrs. C. E. Sarley, Mrs. W. H. Smith and Mrs. J. H. Plate.

SWEEPING DRIVE IS PLANNED THIS WEEK BY RED CROSS HERE

Contribute to Red Cross fund and help our allies win the war, is plea made to Richmond people.

Actual German occupation of America, the levying by Germany of the heavy indemnity that would fall personally on every man in the country, and similar dire possibilities of aGerman victory in the war are pointed to by the American Red Cross Committee in its efforts to raise $100,000,000 as a bulwark for victory for the United States and our allies.

"Are the American people." said Mr. Brewer today, "going to let the rest of the liberty loving world struggle and suffer for us and eventually be stricken down, taking with them in their fall the only barrier that now stands between the Germans and ourselves? These are no speculations, they are facts. Unless we in America wake up, unless our minds take fire with the inspiration for service, unless we open our pocket-books and our hearts, then mark my words, there may be a German Governor-General in Richmond.

"We have profited perforce from the sacrifices and sufferings of our brave allies. We have become the market place of the world. The war has sent great riches, great prosperity to our country. Nearly three years of this prosperity and security have been vouchsafed to the American people.

"Now, at once, immediately, there is need for action with all of our resources of men and money and sympathy—and the last is scarcely less important than the first and second. What are we going to do? It is up to the American people.

"We want subscriptions from everybody—rich, well to do, poor. This War Fund to which Richmond people are asked to contribute, must be a national undertaking in the finest and most thorough sense of the word.

"The crisis in this war is at hand and the United States must play her part or prepare for such humiliation as a free people never endured—not even devoted Belgium."

President Poincare of France who endorses America's Red Cross campaign and says: "France can be depended on to do her bit along these lines at any time."

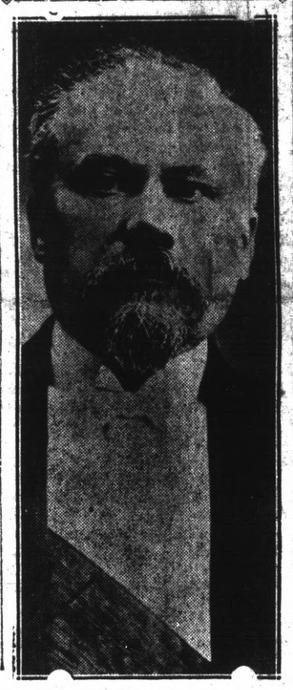

COL. HEUER, RICHMOND HARBOR ENGINEER, NAMED ON NEW BOARD

SAN FRANCISCO, June 21.—Nomination by President Wilson of Colonel William Henry Heuer, authority on defenses and river improvements and engineer in charge of Richmond Harbor work to a place on the California Debris Commission was announced today. Colonel Heuer was retired from army service in 1907, but since that time has been one of the Pacific Coast's leading engineers.

His work on harbor and river improvements is especially well known on this coast, where government improvements on immense tracts have been completed under his direction. Despite his age of 74 years, he is still able to undertake extensive work. Born in Missouri, he was graduated from West Point in 1865. He saw early service on California surveys, and was appointed by the government to undertake important work in the surveys of the Union and Central Pacific railroads. For many years he served the government in Key West, Philadelphia, New Orleans and in New York. After his service in the eastern territory, where his work was namely that of harbor and river improvements, he was appointed a head engineer in the lighthouse department of the government. After several years, his duties took him to the harbors and rivers of the Pacific Coast, where he was in charge until 1907.

EXPRESS COMPANY ENDS CONTROVERSY

A long standing controversy between the Wells Fargo Express company and the Santa Fe Railroad over the latter's lines has been settled on a percentage basis, according to announcement made today.

IN ARMY.

Percy Jones, former fireman of this city has received a commission as truck sergeant in the quartermaster's corps.

CHILD LIMITED TO BAY CITIES BY MAGISTRATE

Limiting the range of travel of George S. McDowell, Jr. to Contra Costa, Marin and San Francisco counties, Judge T. W. Harris of Oakland today gave over to Mrs. Florence I. McDowell the custody of the boy, as the outcome of family differences between Mrs. Dowell and her husband. The latter must contribute $20 a month toward the support of the child.

The case of the two was featured with several sharp scenes in the court.

MACHINE FALLS, RIDER INJURED

Riding a motorcycle, without the assistance of an instructor, resulted in John Souza, rancher at San Pablo receiving painful but not serious injuries last night. Souza's machine leaped an embankment and plunged through a field before it could be stopped. He was treated by Dr. C. E. Camp.

LAST MINUTE NEWS

ESTELLE SMITH WEEPS ON STAND

Estelle Smith broke down and wept bitterly on the witness stand in the Bena Mooney murder trial today, sobbing: "Some women are making faces at me." She pointed out Mrs. Mary Mooney, aged mother-in-law of the defendant as one of the women grimacing at her. Judge Seawall said he did not believe Mrs. Mooney was intentionally trying to disturb the witness, and she was told to proceed with her story.

SPOULE TESTIFIES FOR HIGHER FREIGHT RATES.

President William Spoule of the Southern Pacific, testifying before the State Railroad Commission today in the hearing on the application of all the principal transportation companies in California, railroad and steamship, for increased freight rates, declared such increase is made imperative by war exingencies. The car shortages are so great and the demands on the carriers so enormous, said Spoule that with the greatly increased operating expenses the carriers will not be able to make expenses unless rates are increased.

MARTINEZ "WETS" IN ORGANIZATION

(Special to the Record-Herald.)

MARTINEZ, June 21.—When the Knights of the Royal Arch, the official organization of the "wet" interests went out of existence several months ago the Wet Federation supplanted it. Steps are now being taken in Martinez looking to the formation here of a branch of the Wet Federation.

TO LAKE TAHOE.

Fred Heckman, business agent for the labor unions of this city and wife have departed for Lake Tahoe.

LOCATE AUTO.

An auto stolen from H. Perry, 202 Tenth street at Palm Beach in Alameda Sunday night has been located by the police.

MARCALINE PENE DROWNS IN CANAL IN TRAGIC MANNER; WORKMAN RESCUES BODY

Miss Marcaline Pene, 24, daug hter of B. V. Pene, 2354 Grant avenue, this city, was drowned off the wharf of the Richmond Machine and Boiler works at an early hour this morning.

Witnesses state the young woman to have walked from the end of the pier after first taking off her hat. She left no note stating the cause for her death.

HEROIC EFFORT TO SAVE WOMAN.

Gus Christ, boilermaker at the machine shops heard the splash and saw the woman's body floating in the water. He leaped into the canal and brought her to shore.

Owing to the fact that she left no note for her tragic death it was several hours before her identification could be established.

LIVED HERE FOR ABOUT 2 YEARS.

The girl has resided here for two years with her father. She formerly resided at Mayfield, Santa Clara county.

The remains have been taken in charge by Coroner C. L. Abbott and are being held at the Smallwood undertaking parlors pending a coroner's inquest.

WORKINGMEN INTERVIEWED FOR SERMON

Labor leaders of the bay district have been interviewed by Rev. Frank Linder, pastor of the Wesley Methodist church in preparation for his sermon, "Church and the Workingmen" to be delivered Sunday evening.

Rev. Linder has spoken to workingmen of this city, Oakland, Berkeley and San Francisco as to their objections against joining churches.

SHOTS FIRED AT SHELL OIL PROWLER

(Special to the Record-Herald.)

MARTINEZ, June 21.—One of the soldiers on guard near the water supply tanks at the Shell refinery last night discovered a strange man acting in a peculiar manner and walking along the refinery enclosure just outside.

The sentry challenged the unknown person and warned him away. The stranger did not go and two shots were fired in his direction whereupon the suspected would be intruder vanished in the darkness.

CAPTAIN'S SON COMMITS SUICIDE

After first passing the poison cup to his wife, with whom he had quarreled early this morning, Albert McNulty, a machinist, son of Captain Chris McNulty of a Santa Fe ferry boat of 452 Fifty-ninth street, committed suicide at an apartment at 214 Sixth street, San Francisco today.

VISITS HERE.

L. A. Smith, former insurance man of this city and at present manager of the Marysville Appeal was a visitor here yesterday.

CLUB MEMBERS WIN PRIZES AT ANNUAL PICNIC

Races were enjoyed and a picnic luncheon served at the outing of the Civic Center club at East Shore park yesterday. Winners of races for the day were, Mrs. Harry Donnelly, young ladies race; Mrs. William Beach and Mrs. Charles Donnelly, fat ladies race; Frankie Jacobs and Sue Mahnke baby's race; Reese Hayes, boy's race.

The committee which had charge of the day's affair comprised, Mrs. John G. Gerlach; Mrs. A. L. Rector, Mrs. Paul Binford, Miss Delphina Byrone, Miss Margaret Byrone, Mrs. M. Blankenship, Mrs. Charles Donnelly and Mrs. Harry Donnelly.

SCREEN DOORS

2-6x6-6 — 2-8x6-8 — 2-10x6-10— 2-10x7 — 3x7.

Above six different patterns adjustable window screens. All sizes 25c up

SQUARE DEAL HARDWARE CO.

R. B. DOUGALL, Phone Richmond 284 — FREE DELIVERY — R. G. ARMSTRAD, 525 Macdonald Ave.

Richmond Record-Herald

Published every Afternoon, Except Sundays and Holidays by the Record-Herald Company

Sixth Street, near Macdonald Ave. Telephone Richmond 79

FRANK HULL...Managing Editor. G. E. MILNES...Business Mgr.

SUBSCRIPTION RATES:

1 Year.....$4.00 6 Months.....$2.00 1 Month by Carrier..40¢

Entered at the Postoffice at Richmond, Cal., as Second-class Matter.

Independent Democratic

THREE JOLTS FOR KAISER

The kaiser has had three jolts recently from the United States. The biggest was the passage of the selective draft law and the registration of approximately ten million young men for service in the armies of the nation; the second jolt to make the kaiser's teeth rattle was President Wilson's Flag day speech, which was but an amplification of his note to Russia explaining why this country was forced into war with Germany and the only conditions upon which this country will consent to ending the war; the third jolt was in the subscripion of billions of dollars for the prosecution of the war.

We have the men and we have the money, and the president told the world in words of flaming truth why we are at war with Germany. By compacting his note to Russia in a scant thousand words, the president attained a crystallization of thought unusual and striking in a stat paper. By confining his Flag day addresses to a scant twenty-five hundred words, easily delivered in twenty-five minutes, the president delivered an address destined to live in history as one of the masterpieces of patriotic oratory.

The Flag day addness, coupled with the note to Russia, is not only a complete answer to the high-sounding slogan, "No annexations, no indemnities," which appealed so powerfully to Russian sentimentalism and was taken up by the pro-German propaganda in the United States, but it is charted for the allies of potent clarity.

The president not only demonstrates that the United States could not keep out of the war, but shows that the world can never go back to the status quo ante, can never tolerate the restoration of old conditions out of which the war came, can never permit that the sacrifice of blood and treasure shall have been in vain.

The status quo ante would mean practical Germany victory. It would mean confirmation to Berlin of overlordship in the "middle Europe combination she has formed, with all it tyranny over subject peoples and its menace to the world." With peace on such a basis, "the private projects of power all the way from Berlin to Bagday and beyond," which the ruling classes of Germany have been pursuing, would be pushed on imperially.

Such a peace, in short, would be merely an armistice, a truce during which new preparations would be made to realize the Prussian dream of world domination, with Europe enslaved, America vassalized, Asia and Africa subjugated. The president illuminates the truth with blazing words, whose light will penetrate to all of the peoples of the world.

The position of the United States in this conflict involves a splendid national altruism along with enlightened selfishness. Primarily we fight to protest ourselves, our country, our institutions, our children. But we fight for no uterior object, no expansion of territory, no exaction of tribute.

"We are fighting for the liberty, the self-government and the undictated development of all peoples and every feature of the settlement that concludes this war must be conserved and executed for that purpose." This is where the president says America stands, and will stand. "The day has come to conquer or submit." With the enlistment of more than five million men, including those eligible to the selective draft, the national guard and the regular army, to say nothing of the forces of the navy, and the raising by taxation and loan of more than five billion dollars, the submission of America is unthinkable.

AMERICA AND JAPAN

The relations of the United States and Japan have been complicated by Japanese relations with Russia, with Great Britain and with Germany in the background. All of these have been profoundly upset by the political and military evolutions of the world war.

The Chinese policy of Japan and her Pacific ocean policy are phases of the big national policy dictated by the belief of her people in an imperial destiny. The Russian revolution, whose finality is still on the knees of the gods, has profoundly affected the future of the Japanese empire.

Japan's treaty with Russia opened China to Japanese influence. The preoccupation of Europe in the war has invited the rapid development of Japan's policy regarding China, and her word is now practically law in all things Chinese.

But Japan's police has now met a severe shock. The Russian government with which her treaty was made has crumbled. Success of the German intrigue for a separate peace with the Slav democracy would bring the German menace to the orient.

The United States has taken her rightful place in the front rank of the allies. To us and to Japan has fallen the mighty task of upholding the resistance of world freedom on land and sea, in the Atlantic and Pacific and on the soil of wounded France, against German domination.

The strongest tie of nations binds us together. The trivial differences between us over immigration to the United States and the manner of Japan's just expansion of national life, are as the manner of Japan's just expansion of national life, are as nothing to the union of fighting together.

The common service of the greatest American and the greatest Asiatic nation to the sorely menaced cause of world democracy should unite them in the carrying out of their common destiny in the Pacific.

The announcement that pretty girls will take the place of men as "life savers" at bathing beaches this season makes a noise like a summer resort advertisement.

If anything could add to the valor of French soldiers, this talk by Prussian officials of making France a German state would.

Americans only want out of this war what they have always wanted and been willing to fight for—their rights on land and sea.

The speculators forecast a short wheat crop but Hoover says there is a surplus so far as America is concerned. The speculators make very poor forecasts.

Not many are apt to dispute the assertion of Assistant Secretary of Agriculture Vrooman, that 'food gambling is today both murder and treason," yet we all know it is going on.

For Accurate Glasses Consult

Dr. C. R. Blake

704 Macdonald Ave. (Upstairs)

Open Afternoons and Evenings and by Appointment.

"If They Don't Fit, You Can't Have Them."

GUARANTEED REBUILT TYPEWRITERS

All Makes

UNDERWOODS

Model 4—Automatic ribbon reverse $32.50
Model 5—Automatic ribbon reverse $37.50
Model 4—2-color back spacer, pica $40.00
Model 5—2-color back spacer, pica .....$47.50 to $55.00
Model 3—14-inch carriage.$35 to $52.50

REMINGTONS

Model 10—Pica type...$37.50 to $52.50
Model 11—Decimal tabulator.$40 to $55
Model 11—Decimal tabulator Wahl adding and subtracting attachment $100.00
Models 6 and 7.....$15.00

OTHER MAKES

Model 5—Oliver $37.50
Model 2—L. C. Smith, pivot bearing $37.50
Model 2—L. C. Smith, ball-bearing $32.50
Model 2—L. C. Smith, ball bearing, back spacer $35.00
Model 8—L. C. Smith $42.50
Model 2—Monarch $30.00
Models 2, 4, 5 and 6—Smith-premier $15.00
Model 10—Smith-Premier $30.00
Model 10—Royal $35.00

Each machine thoroughly rebuilt and fully guaranteed for one year. Add $2.50 to the above price if sold on terms of $5 cash and $5 per month.

Machines sent for 3 days' examination to any point on the Pacific coast, and if not satisfactory may be returned at our expense. Machines rented 4 months for $5. Late models rented 3 months, $7; 4 months, $8. Initial payment applied if purchased.

Send for our new illustrated folder, just off the press.

The Wholesale Typewriter Co., Inc.
530 Market St., San Francisco
Branches in all coast cities

NOTICE TO TAXPAYERS

State and County Taxes for the Fiscal Year 1916-1917.

Office of the Collector of State and County Taxes, Martinez.

Notice is hereby given that I have received from the Auditor of Contra Costa County the Duplicate assessment book for the fiscal year 1916-1917, and

1st. That the taxes on all personal property secured by real property, and one-half of the taxes on real property will be due and payable on the

Third Monday in October,

1916, and will be delinquent on the

First Monday in December

next thereafter, at six o'clock p. m., and unless paid prior thereto, fifteen per cent will be added to the amount thereof, and if said one-half be not paid before the

Last Monday in April, 1917

at six o'clock p. m., an additional five per cent will be added thereto. The remaining one-half of the taxes on all real property will be payable on and after the

First Monday in January,

1917, and will be delinquent on the

Last Monday in April,

next thereafter, at six o'clock p m., and unless paid prior thereto, five per cent will be added to the amount thereof.

2d. That all taxes may be paid at the time the first installment, as herein provided, is due and payable.

3d. That payment of taxes must be made at the office of the Tax Collector, in the town of Martinez.

M. W. JOOST,
Tax Collector of Contra Costa County.

Modern In Every Way
Entirely Remodeled
THE PALM
Mrs. R. L. Totman, Prop.
305 Macdonald Avenue
Single Rooms—Rent Reasonable

CHICHESTER S PILLS
THE DIAMOND BRAND.
Ladies, ask your Druggist for Chi-ches-ter S Diamond Brand Pills in Red and Gold metallic boxes, sealed with Blue Ribbon. Take no other. Buy of your Druggist. Ask for CHI-CHES-TER S DIAMOND BRAND PILLS, for 25 years known as Best, Safest, Always Reliable
SOLD BY DRUGGISTS EVERYWHERE

RICHMOND AND SAN RAFAEL FERRY & TRANSPORTATION COMPANY — MARIN COUNTY — CONTRA COSTA COUNTY

Time Table

SUMMER

LEAVE RICHMOND:
Daily, (Except Sunday):—
7:30am; 9:30am; 11:30am;
1:30pm; 3:30pm; 5:30pm.
Sundays:—
7:30am; 9:00am; 10:30am;
12:00 m; 2:00pm; 3:30pm;
5:00pm; 6:30pm; 8:00pm.

LEAVE SAN QUENTIN:
Daily, (Except Sunday):—
8:15am; 10:15am; 12:15pm;
2:15pm; 4:15pm; 6:15pm.
Sundays:—
8:15am; 9:45am; 11:15am;
12:45pm; 2:45pm; 4:15pm;
5:45pm; 7:15pm; 8:45pm.

Subject to change without Notice

Key Route Cars direct to Ferry from all points of Alameda County

Motor Vehicles from Point San Quentin direct to San Rafael connecting with Northwestern Pacific Railroad for all points North.

UNSURPASSED BUFFET AND GRILL SERVICE

For Information Address
RICHMOND-SAN RAFAEL FERRY & TRANSPORTATION COMPANY
RICHMOND, CALIF.
Phone Richmond 231
Phone San Quentin 2

CLASSIFIED ADS

CLASSIFIED ADVERTISING RATES

Lines	2T	4T	6T	12T	24T
3....	$ .25	$ .45	$ .60	$1.00	$1.50
4....	.35	.60	.80	1.35	2.00
5....	.45	.75	1.00	1.75	2.50
6....	.50	.90	1.20	2.00	3.00
7....	.60	1.05	1.40	2.25	3.50
8....	.70	1.20	1.60	2.50	4.00
9....	.80	1.35	1.80	2.75	4.50
10....	.90	1.50	2.00	3.00	5.00

Strictly in Advance

Classified ads will be taken over the phone and collections made by messenger on payment of 10¢ extra for messenger service.

FOR RENT

FOR SALE— 50 foot corner on Cutting Boulevard. All clear. $1500 cash or terms. Address Box J. J. Record-Herald office.

FOR RENT—Room for gentlemen in private family. 255 13th St., near Macdonald Ave. 6-9-12t

---

FOR RENT—Cottage at 526 Cornell Ave., near Garfield. Key next door at No. 524. $15.00 per month, water extra. Privilege of Garage $5.00 per mo. Will divide cottage if desired. Large enough for two families. 6-19-3t

FOR SALE

GET A HOME—2 lots, 50 foot frontage, close in location and house, street work all paid. Terms can be arranged. Box C. D. Record-Herald office. 3-22-tf

---

FOR SALE—Modern close in 5-room dwelling on one of the best residential streets in the city. Will sell at a bargain; part terms if disposed of at once. Address Box 46, Record-Herald. tf

---

FOR SALE—Two lots, 50-foot frontage on 11th St., near Barrett, with modern dwelling in excellent condition, with all conveniences. One of the best bargains in residential close in real estate in the city. Terms reasonable. Address Box 46, Record-Herald. tf

---

A BARGAIN—Player piano for sale at a bargain. Will arrange terms to responsible parties. No. 15 11th St. 4-24- t

---

FOR SALE—Two 5 room cottages, just completed. Each with driveway. Terms. Open afternoons, 766 7th St. 6-1-tf

---

WANTED—Good local young man as apprentice in garage. Bring references. Apply 22nd St. Garage. 6-4-tf

---

GOATS FOR SALE—Two grade Swiss Toggenbergs, hornless; one milking and one 11 months old, not yet bred. A bargain. Address L. W. Trivitte, 426 Jackson Ave. Richmond Cal. 6-20-2t

HELP WANTED

HELP WANTED FEMALE

An intelligent person may earn $100 monthly corresponding for newspapers; $40 to $50 monthly in spare time; experience unnecessary; no canvassing; subjects suggested. Send for particulars. National Press Bureau, Room 902, Buffalo, N. Y. Apr. 27-Oct-27-'17

HELP WANTED MALE

An intelligent person may earn $100 monthly corresponding for newspapers; $40 to $50 monthly in spare time; experience unnecessary; no canvassing; subjects suggested. Send for particulars. National Press Bureau, Room 902, Buffalo, N. Y. Apr. 27-Oct-27-'17

WANTED—MISCELLANEOUS

WANTED—A good piano. Price and terms must be right. For particulars write P. O. Box 601, Richmond, Ca. tf.

WANT POULTRY — Will trade two choice lots in Richmond Annex all paid for, corner location, slightly view, for poultry. Address Box "BA" Record-Herald office. 6-9-tf

POSITION WANTED

THE W. C. T. U. of Richmond would like to assist any girl that needs help who will either write or come to see Mrs. G. Wallin, 684 Fifteenth St., Richmond. tf.

CALIFORNIA TOWEL SUPPLY CO.

Towel service furnished offices barbers and bars. We supply coats and aprons. We furnish the supply—you use it. Cheaper than buying your own. Branch office, Record-Herald building, telephone 76. Telephone your order and the man will call on you.

Foreclosure Sale!

3 lots, Main street, Richmond, adjoining Burg Tract, at sacrifice.

W. H. McCUTCHEON
Phone Oakland 3747

Stomach

Dr. Dunne Fay Woo

Troubles cured by DR. DUNNE FAY WOO, the famous Chinese Specialist. Now treating patients who suffered with cancer of stomach for 10 years. Vomited after each meal. After one treatment could keep food on his stomach and in one week health greatly improved.

THIS PATIENT WILL GLADLY VERIFY THESE FACTS.

Let Dr. Dunne Fay Woo prescribe for you NOW and make you well.

Consultation and Diagnosis Absolutely Free.

Office Hours: 9 to 6. Sundays 10 to 12

DR. SING HERB CO.
491 10th St., Near Washington St.
Phone Oakland 3259
Oakland, California.

ATTORNEYS-AT-LAW

J. E. RODGERS

Attorney-at-Law

Martinez California

R. J. Robertson, D. V. M.

VETERINARY SURGEON AND DENTIST

537 Fifth St., Richmond, Cal.
Phone Richmond 1216

T. D. RICHMOND THEATRE

Paramount Pictures

MATINEE DAILY 2:15 to 5:00

WEDNESDAY AND THURSDAY

MARIE DORO
—IN—
"HEART'S DESIRE

THE GREAT SECRET

PATHE NEWS.

THE CRAVEN HOSPITAL

Conducted by Graduated Nurses
MEDICAL, SURGICAL and MATERNITY CASES.
Baby Incubator Installed.
Received under the care of their own physician.
10th & Clinton Phone 854

EXCHANGES

HAVE you vacant lots that you want to turn over for income bearing residence property. I have a modern five room house and two lots in central section of city, that I would consider exchanging for vacant lots suitably located. In answering give lot and block number, what value of lots are, and whether street work is paid or not. Address Box 184, Richmond, Cal. 2-29-tf

SALARY LOANS

SALARIED PEOPLE PERMANENTLY employed furnished $5.00 to $50.00 without security, delay or publicity, cheapest rates, easiest payments. D. D. Drake, 607 Macdonald Avenue. 4-29-tf

FOUND

FOUND—Purse, owner can secure same by proving property and paying charges at Record-Herald office. 4-23-tf

NOTARY PUBLIC

NOTARY PUBLIC—I make and acknowledge all kinds of legal papers; deeds, mortgages, contracts, leases, etc. Houses to rent; fire insurance. H. G. Stidham, 163 Washington avenue. Phones, office 868, Residence 920. 3-27-tf

"Let Mayer Do It." If you want your old suit made like new. Ring up Phone 452. Cleaning, Dyeing, Repairing or Pressing. Work called for and delivered. Mayer's American Cleaning Works, 1116 Macdonald avenue.

DISEASES OF MEN

Sores, swellings, discharges, nervous, skin, blood poison, etc., quickly treated; charges very reasonable; consultation free.

DR. T. D. HALL
707 Broadway, upstairs, near Seventh St., Oakland, Cal.

Lohr's SEA FOOD MARKET

FRESH FISH Crabs, Clams, Etc. Received Daily.

Macdonald at 4th St. Telephone 939

NOTICE!

Under Entire New Management

When you want a good supper after the Theater, a French dinner, or Lunch, a Special Dinner Party, a Wedding or Society Party, a Short Order to your tasts, Visit

The Portola Cafe

For Service and Good Eats
Dennis Johnson, Manager
7·4 Macdonald Avenue Phone Richmond 605

Tilden Lumber Co.

PRICE---QUALITY---SERVICE

E. M. TILDEN, President

YARDS—Oakland, Berkeley, Richmond and Crockett

Office and Mill—15th St. and Nevin Ave. Phone Richmond 81

Certificates of Title Notary Public Abstract of Title
Title Insurance Policies Escrows Handled Inheritance tax Appraiser

PATRONIZE HOME INDUSTRY.

Richmond Abstract and Title Co.

Office—Richmond Abstract and Title Co.'s. Building.
Twenty-Second and Macdonald Ave., Richmond, California.
Telephone Richmond 819 CHAS. G. BACON, Manager.

BUILDING MATERIAL, DRAYING, HAY AND GRAIN
PICNIC PARTIES AND MOVING

E. H. Higgins Co.

Successors to Johnson & Braine
Office 400 Macdonald Ave—Phone Rich. 262 Warehouse Phone 448

COAL Draying and Storage

PILLOW BROS.
706 Macdonald Ave Phone 91

BERT CURRY
UNDERTAKER—EMBALMER
Parlors—27 Park Place
Service Day or Night
Day and Night Phone 429

Auto Service Phone 508
ARTHUR A. BARBER & CO.
Funeral Directors
Lady Attendant for all Ladies and Children's Cases
263 FOURTH ST.

E. B. SMALLWOOD
Undertaker—Embalmer
DEPUTY CORNER
727 Macdonald Avenue
Phone Richmond 113

THESE PAINTERS CARRY LIABILITY INSURANCE

ZEB KNOTT
Sherwin-Williams Paints, Stains and Varnishes
All Grades of Wall Paper
Painting and Paper-Hanging
All Work Guaranteed
319 North Seventh Street

Phone Richmond 823
A. BRUNNER
PAINTING, PAPERHANGING AND TINTING
WALL PAPER, PAINTS, OILS AND VARNISHES
1310 Macdonald Avenue

A Gas Range Will Do It

Fry—broil—bake and make your cooking more successful.
It will lessen your labors about the house.
Yes! It will be more economical too.

Don't delay:—
Selecting a Gas Range.

See Specials on Display by Local Dealers.

Pacific Gas and Electric Co.

13th and Clay Sts., Oakland Lakeside 5000
Branch Office: 709 Macdonald Ave. Phone Richmond 531

TONIGHT!--Canvas Theatre

CURTAIN RISES 8:15—Cor. 9th St. & Macdonald Ave.

CLARK'S MUSICAL COMEDY CO.
PRESENTS

"Oh, You George"

A MERRY MELANGE OF MUSIC AND MIRTH

15c 25c 35c

30 PLEASING PERFORMERS —BAND & ORCHESTRA

Richmond Winery.....
.....Family Liquors

PHONE RICH. 398
8th & CHANSLOR

PROMPT
COURTEOUS
SERVICE

Distributors of St. Maxine Table Wines, Liquors and Cordials

"DEAR,-Stop Your Dandruff
by using
Pompeian HAIR Massage."

"Dandruff has made your hair straggly, thin looking and lifeless. Your coat collar is always covered with ugly scales. Stop your Dandruff now. You can. Just look at my hair. The Dandruff is entirely gone and almost overnight Pompeian HAIR Massage made my hair attractive."

The success of Pompeian HAIR Massage is in its name—"Massage." It is a treatment, not merely a tonic. The massaging (rubbing) of the scalp wakes up the roots of the hair to new life. This massaging also opens the pores of the scalp to the wonderfully stimulating liquids in Pompeian HAIR Massage. Dandruff goes. Your hair will become and stay healthy, vigorous, attractive.

All that is needed is a little massaging once or twice a week. One application shows results. Your scalp will immediately feel clean and invigorated. In one month your Dandruff will be gone.

Pompeian HAIR Massage is a clear amber liquid. Not oily. Not sticky. Very pleasant to use.

"Greatest treatment for Dandruff in the world," says J. A. Y., Chicago, Ill., "and I speak from experience. My hair before I started using it had gone beyond the ordinary stages of Dandruff and was covered with scales which embarrassed me greatly. I have introduced Pompeian HAIR Massage to my friends."

Practically every user says—one bottle shows actual results. Get a 25c, 50c or $1 bottle at the stores and say the same.

Have your barber every now and then apply a careful Pompeian HAIR Massage. Used in over 30,000 of the best barber shops from Maine to California.

Made by the reliable makers of the famous Pompeian MASSAGE Cream and Pompeian NIGHT Cream. Adv. 3P

RED CROSS TO BE GIVEN ALL GAME PROCEEDS

SUPERIOR JUDGE R. H. LATIMER of Martinez who may act as umpire in the Council-Courthouse game in Richmond June 30. The proceeds of which will be devoted to the Red Cross.

(Martinez Gazette)

At the meeting of the Richmond city council Monday night the challenge of the county officials to play ball was promtly accepted.

The county officials of the court house, including the magistrates and sheriff, have issued a challenge to the city councilmen of Richmond to engage in a ball game. The game is to take place on the Richmond grounds on June 30 and the proceeds of the game will go to the Red Cross society.

Included in the lineup of the county solons are District Attorney T. D. Johnston, County Clerk Jasper H. Wells, Sheriff R. R. Veale, Judge R. H. Latimer, Judeg A. B. McKenzie, Tax Collector M. W. Joost, Auditor Al Sullenger, Recorder Mike Hurley, Assessor Geo. Meese, School Master Bill Hanlon, Cashier Joe Baker and all the rest of 'em not to mention the numerous deputies and the fair rooting section of stenographers and copyists.

MUCH DEPENDS ON RICHMOND THIS SUNDAY

Much edepends on Richmond winning the game this Sunday from the Stockton Sperry Flour team.

A defeat means lack of confidence a disinterested crowd of rooters when the locals sally forth to tangle with the Merced Giants on July Fourth.

To Hollis will fall the lion's share of bringing a victory across the boards for Richmond. Although Richmond's infield is fast and her outfield can rattle the boards on the fences as regular as clockwork, it is Hollis who whispers "go get em" to the ball and who generally gets results for his efforts.

TRANSFERS OF REAL ESTATE

Reported Daily By Richmond Abstract and Title Company.

Instruments Recorded June 2, 1917

The Richmond Development Co. to Mary Miner, Delphina & Maggie Barrae. Deed $10. Lots 3 4 5 Blk H, Broadway Addition Richmond.

The Oakland Bank of Savings to Richmond Annex Land Co. Par Rel. Mtge. Lot 23 Block 29, Lots 3 4 Block 36, Lots 46 47 48 Block 39 Lot 3 Block 41, Lots 30 31 Block 45, Lot 18 Block 61, Lots 36 37 39 40 Block 68, Lot 5 Block 77, Lots 10 11 Block 95, Lots 6 9 20 21 Block 97, Richmond Annex.

C. J. & Chrestina Christiansen to C. E. Clark. Deed $10. Lot 2 Block E, Richmond Pullman Tract.

Grant Sherman to Richmond Annex Land Co. Deed $10. Lot 27 Block 15, Richmond Annex.

C. E. & Edeline F. Clark to Calif Home Building Co. Trust Deed $850. Lot 2 Block E,, Rich

National Realty Co. to Board of Education of the City of Richmond & Richmond School District of Contra Costa county. Deed $10. Lots 1 to 8 inclusive, Block 9, Turrdn's Addition to Richmond.

Instruments Recorded June 4, 1917

G. W. Olds to Ida M. Olds. Quitclaim Deed $1.00. Lots 10 11 34 35 Block 87 City of Richmond.

Burg Bros. to Lavinia A. Welden. Deed $10. Lots 37 38 Block 3 Key Tract Richmond.

M. A. Kellog to H. M. Shanklin. Deed $10. Lot 32 Block 5, Cerritos Addition.

John R. Nystrom, Harry & Maybelle Ells to Anna Nicholson. Deed $10. Lots 10 11 Block 7, Cerritos Addition Richmond.

Amada Fenske Homestead. $2500. Lot 13 Block 3, Amended Map Richmond Fifth Addition.

Contra Cocta Realty Co. to Joe Kosic. Deed $10. Lot 16 Block 21, East Richmond Boulevard.

Joe & Angela Kosic to Richmond Savings Bank. Trust Deed. $425. Lot 16 Block 21, East Richmond Boulevard.

BIFFS, BUNTS AND BOBBLES FROM ALL PARTS OF THE STATE BUSH LEAGUE

AT NEWARK.

The Richmond Acmes play the fast Newark team at that place Sunday.

"PROFS" TO PLAY.

After the Council-Courthouse game the professional men of this city may band themselves into a nine and challenge the winner, the proceeds to be given either to charity or the Red Cross.

SPEED BURNER.

Press Martin who comes here Sunday with the Stockton Sperry Flour team formerly pitched for Pittsburg in the majors. Martin was farmed out to Cleveland, then taken in the Three I League following which he came to the coast. His delivery this season is said to be exceptionally fast.

TOUGH LUCK.

Philo Mobley of the Modesto Reds is a fallen idol. And all because he couldn't stand the terrific batting pace of the Merced Giants. Mgr. Dietrich says he's "gona" wrap "Babe" Hollis in armor plate when the locals breeze into that "burg" on July Fourth.

OSBORNE HERE.

Bill Osborne, former catcher for the old Richmond team and one time team-mate of Bill Burns, coast leaguer will be here Sunday with the Stockton Sperry Flour team who will contest honors with ours Elks.

CULLEN HITS.

"Babe" Cullen, former right fielded for the Richmond Elks played with the Merced Giants Sunday against the Modesto Reds and out of four trips to the plate got three hits, one of them a two bagger and scored two runs.

HARTNETT'S HOPES.

Captain John Hartnett of the council team is pinning his hopes on Watson's speed ball in the Council-Courthouse game June 30.

THOSE BUMPS.

Those bumps which a few of the Councilmen and Union players had in various parts of their anatomy as the result of wild pitches at the First street grounds Saturday are going down. It was a mere trifle in that game to be cracked in the head or have some gink step on your spine while you were sliding to a base.

JUDGE ON JOB.

Judge R. H. Latimer, may be induced to cast aside his official dignity and call 'em as he sees 'em in the capacity of an umpire in the Council-Courthouse game here on June 30.

AS USUAL.

Peace and quiet once more reigns in San Francisco and Hen Berry is still the big mogul of baseball.

FARMED OUT.

Adolph Schinkle of the Salt Lake club has been sent to Butte for seasoning. This young pitcher has a lot of stuff, but has been shy on control. Plenty of work will make a valuable man of him.

HITTING.

Cunningham, Bankhead and "Cutey" McGinnis each garnered two hits apiece in the Northwest League yesterday.

LOSES.

Tom Seaton was touched for nine hits for Chicago against Brooklyn yesterday.

WITH THE ANGLERS

BASS RUNNING.

Off Port Costa, Selby, Rodeo and Giant striped bass are now running good.

PERCH.

Good catches of red-tailed and silver perch together with rock-cod are being made off the local waterfront.

STEEL HEAD.

Several fine steelhead have been caught off the outlet of San Pablo creek into the bay.

MYSTEIROUS PAINS AND ACHES

Make Life Hard to Bear For Many Richmond Women.

Too many women mistake their pains and aches for troubles peculiar to the sex. More often disordered kidneys are causing the aching back, dizzy spells, headaches and irregular urination. Kidney weakness becomes dangerous if neglected. Use a time-tried kidney remedy—Doan's Kidney Pills. Hosts of people testify to their merit. Read a Richmond case.

Mrs. E. Hafer, 140 Eleventh St., Richmond, says: "I think being on on my feet too much and over-work is what brings on attacks of kidney complaint. When I have an attack, I get sharp pains in the small of my back and I feel miserable all over. I am tired all the time and very nervous. I get headaches and dizzy spells, also. I use Doan's Kidney Pills, at these times, procured from the Richmond Pharmacy, and they soon fix me up in fine shape."

Price 50c, at all dealers. Don't simply ask for a kidney remedy—get Doan's Kidney Pills—the same that Mrs. Hafer had. Foster-Milburn Co., Props., Buffalo, N. Y.

Bowling Notes

TONIGHT.

Tonights the night. The members of the Standard Oil Bowling team will assemble at the Seventh street alleys this evening to knock out some new high scores.

Some of the stars of the Standard team are Herman Tuller, Harry Ame, Earl Scofield, and Earl McBrgan.

FOUR MORE DAYS.

The Richmond bowlers in the tournament of the East Bay Bowling League will compete in four more games to be played at the Herold Alleys in Oakland. The Richmond pin crackers are Levy, Lambrecht, Pinkerton, Keville, Gregg and Williams.

Harris & Klarkowsky

Dealers and Makers of

Auto Tops—Cushions—Lazy-backs—Seat Covers
All Body Accessories

Tire Covers Made to Order

The Famous

Victor Top Dressing

Applied in shop for the price of the dressing

ALL WORK GUARANTEED

New Location—109 Macdonald Avenue
Phone 109 for Special Orders

BUICK SAXON

Endorsed by Leading Car Distributors

—because the records of their service departments show that Zerolene, correctly refined from asphalt-base crude, gives perfect lubrication with least carbon deposit

Less wear and more power because Zerolene keeps its lubricating body at cylinder heat. Less carbon because, being made from asphalt-base crude, it burns clean and goes out on exhaust

Zerolene is the oil for *your* car—whatever the make—the oil for all types of automobile engines. For correct grade, get our lubrication chart covering your car

At dealers everywhere and Standard Service Stations

ZEROLENE
The Standard Oil for Motor Cars

STANDARD OIL COMPANY
(CALIFORNIA)

The American Red Cross Needs You!

SURELY EACH ONE WANTS TO DO THEIR BIT, NOW THAT THE UNITED STATES HAS JOINED IN THE WAR!

YOU ARE NOT A SOLDIER—BUT PERHAPS YOUR BROTHER IS

THE AMERICAN RED CROSS

operating with our ARMY and NAVY will give him RELIEF WHEN WOUNDED OR SICK

IT ONLY COSTS YOU ONE DOLLAR TO HELP BE PATRIOTIC

Let your countrymen know that you are helping to provide for their comfort

IF YOU HAVE NOT JOINED

bring or send your dollar to the American Red Cross Headquarters, in the Cunningham Bldg., Ninth Street—or to either of the Banks of Richmond

EVERYONE SHOULD BE A MEMBER OF THE AMERICAN RED CROSS AND GET AS MANY TO JOIN AS HE CAN.

Richmond Chapter
AMERICAN RED CROSS

THE STORE FOR EVERYBODY

WATCH THIS SPACE EVERY DAY AND SAVE MONEY

"The President's War Message" in book form 10c

Pansy dolls (special a few days only ..) $1.89

White Oil Cloth, 47 inch wide 30c

Pyramid fly catchers, ... 2 for 5c

Buy your Koveralls now 85c

(They advance to $1.00 July 1st)

Meet Me at **The Fair** Save Money

C. C. OLNEY

Phone Richmond 811 731 Macdonald Avenue

Cornell's crack varsity eight which takes the waters of Lake Cayuga shortly in preparation for the annual regatta to be held on the Hudson river in August. Cornell will pit this crew against Yale, Harvard and Pennsylvania this year. The race is from New York to Tarrytown a distance of 6 miles.

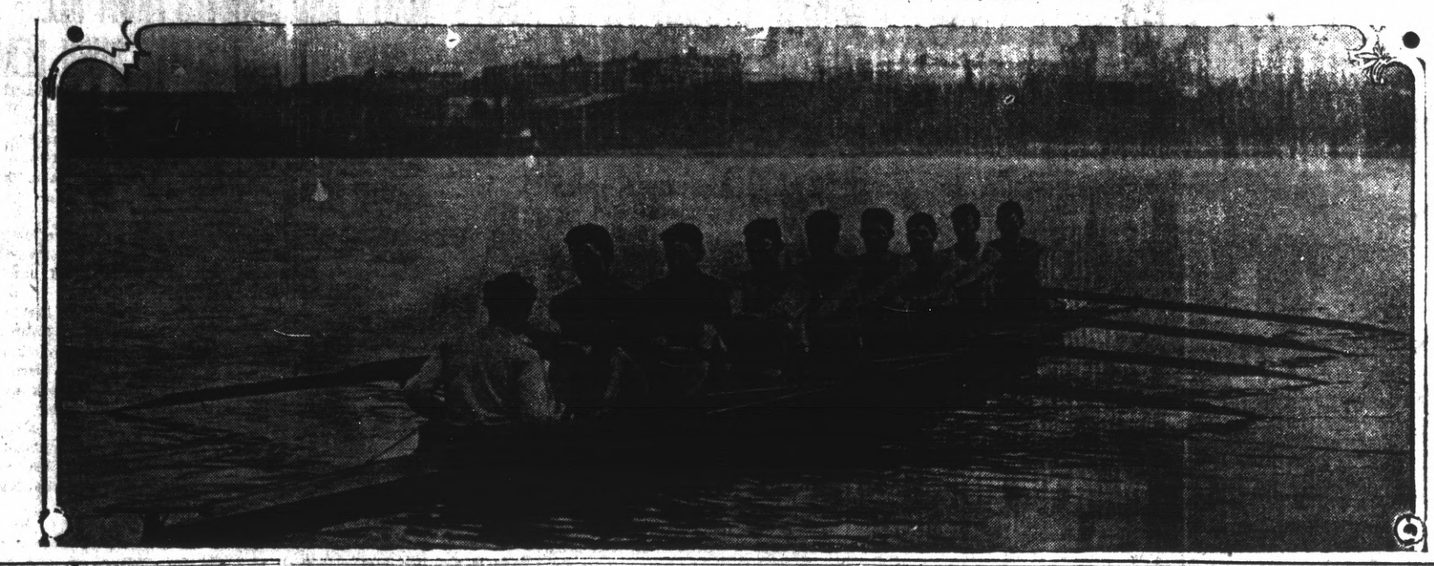

Save Money BY COMING TO US

Miss Viva Thomas the daughter of Mr. W. A. Thomas a well-known merchant of Livermore, spent over $4000 with doctors without relief. We Cured Her in Two Months

Read Her Testimonial and Be Convinced:

"For 4 years I suffered from abdominal dropsy and in that time my father spent $4000 with physicians trying to cure me. Every 3 or 4 months I had to go to a hospital for temporary relief. I had little hope when I came to you but in 2 months I had entirely recovered to a normal condition."

Absolutely free Consultation and Diagnosis.

Office Hours—10 to 8
Sunday and Holidays—10 to 12

DRS. CHAN & KONG
901 Clay St., Cor. 9th Oakland, Cal
Phone Oakland 9849

CLASSIFIED ADS

Too Late To Classify

FOR RENT—2 room apartments, $12.00 and $14.00 a month. 428 A street, near Nevin. 6-21-2t

SATISFACTION GUARANTEED

Work called for and promptly returned. We know that some people are skeptical and regard the cleaning of soiled articles as uncertain and experimental. Given a trial we will convince the most skeptical that our finished work looks as good is new.

ELITE CLEANING CO.
465 Fifth St. Phone 526
We Call and Deliver

Save Your Worn Tires

It is a needless and extravagant waste to throw away your treadworn and rutworn tires after getting only 3,000 to 5,000 miles of service out of them.

Engineers of world-wide reputation and over a hundred thousand practical hard-headed "show me" American motorists have put their approval on

GATES HALF-SOLE TIRES

The tires on your car that are beginning to show wear after only 3,000 to 5,000 miles can be made to give you not only double mileage, but better service than you ever had before. Every Gates Half-Sole Tire carries a written guarantee for **Not Less Than 3,500 Miles of Service Without a Puncture.**

You cannot get this kind of guaranteed service from any new tire without paying two or three times the cost of a Gates Half-Sole.

Don't Throw Away Another Worn Tire

Find out first about Gates Half-Soles. If you are a car owner it will not take you five minutes to see and understand for yourself a process that seems almost like magic. You will be interested. We are ready to show you, and we will prove every statement we have made.

All Kinds of Vulcanizing

R. R. CASE

136 Macdonald Ave.

Get 5000 Miles More Service

25% reduction in

Back East Excursion Fares

THE SANTA FE WILL SELL, FOR FOLLOWING DATES, ROUND TRIP TICKETS TO—

Chicago $80.00

Kansas City 67.50

being ¼ less than ordinary fares. Similar reductions to other eastern points

DAES TO START—

June 11-14-16-17-26-27-30.
July 1-2-13-17-24-25-31.

Others in August and September. Return limit three months. Stopovers permitted enroute.

Call, phone or write.

Santa Fe

W. B. TRULL, Agent,

Phone Richmond 913

ENGLISH DUKE TAKES IN TENT SHOW

The Hon. Elgennon Fitzmaurice Cecil Cholmondley (pronounced Chumley) of London E. C. was a Richmond visitor last evening. Being a bit bored because of his enforced absence from the Strand with its Picadilly Lounge and the attendant features of Dear Old London, a Record-Herald man took him in tow and chaperoned him at a visit to the Clark Musical Comedy production in the big tent theater at 9th and Macdonald. His lordship was immensely pleased with the presentation of American farce comedy and laughed his appreciation, most enthusiastically, of the clever lines and well handled musical interpolations. "Ripping, Old Topper", he excialmed as he voiced his thanks for the entertainment "blow me for a toffer if it isn't." He admitted that he hadn't enjoyed himself "so bally well" since he had crossed the pond and assured everyone within hearing distance that "he wasn't spoofing at all." Regret was expressed that he would not be present tonight to witness the repeated performance of "Oh, You George" which made such a hit a few nights ago and is being offered, by request. The Clark company will bring the present very successful engagement to a close Saturday night.

SUBMARINE EXPLODED AT PANTAGES

Captain Louis Borcho, first master of an American submarine, inventor, scientist, investigator of the causes of the wreck of the Maine, and preacher of practical patriotism, is fairly "Packing them in" at the Pantages this week. The celebrated undersea mariner has the most remarkable attraction a vaudeville house has ever played—an actual representation of undersea fighting with actual undersea weapons and appliances. This is not a moving picture. Captain Borcho has the largest glass tank ever built for such a purpose, and in this his men go down in diving armor, the submarine, perfect in every detail, fired its torpedo and its guns, and a submarine mine is exploded.

GEORGE COHAN AT THE RICHMOND

"Here goes, with the best there is in me," said George M. Cohan as he began his initial activities before the motion picture camera for Artcraft Pictures some months ago. It was a typical George M. Cohan expression and displayed the sincere energy with which he took up the new field of the silent drama. His first photoplay, "Broadway Jones" an adaptation of his greatest stage hit, is about to be released by Artcraft and judging from early reports, will result in a duplication of his stage success among screen patrons.

Quaint and whimsical touches abound in "Heart's Desire," the latest Famous Players-Paramount picture, starring Marie Doro. Among the specially interesting incidents filmed in this picture is "the festival of the saints" in a french provincial village on the little island of St. Anne's.

LOCAL MENTION

Pertinent remarks about well-known People in Richmond Happenings about Town

DAY OFFICER.

Officer L. E. Eddlemon has been detailed as day officer in the Pullman district from now until July Fourth.

AT PLACERVILLE.

Councilman and Mrs. J. B. Ogborn left yesterday for a two weeks vacation at Placerville.

WATERFRONT NOTES

DAISY DOCKS.

With a cargo of creosoted piling and lumber from Coos Bay the steam schooner Daisy docked at the Ferry Point wharves this afternoon.

GOVERNMENT TUG.

Supplies for the several units of infantry which left for the east recently were loaded aboard refrigerator cars at Ferry Point today by government tugs.

NEW CAPTAIN.

Captain H. A. Stran is the new pilot of the Santa Fe stern wheeler Francis. Captain Stran succeeds Captain Thomas McGuire.

TRANSFERS OF REAL ESTATE

Reported Daily By Richmond Abstract and Title Company.

Instruments Recorded June 4, 1917

The McKenzie company to Matther V. Hines. Deed $10. Lot 10, Block 7, Richmond Fifth Addition.

C. J. Bianchini to E. C. Gilbert. Deed $10. Lot 10 Block C Richmond Center Addition.

Matilda Krutmeyer to Hermann Oloff. Sat. Mtge. Lot 4 Block 39 North Berkeley Terrace.

F. J. Lyman & B. E. Sweet to Harry A. Boomor. Agreement $1500 2 acvres in South portion Lot 16 Floraland Tract.

Estate Ernest Peters, deceased to Rose, Ernest, Waldo, Violet, Lillian and May Peters. Lots 2 3 Block 1, Richmond Harbor Addition, Omnibus Clause.

James P. Cummins with Millard F. & Melissa J. Parrish. Agreement $1100. Lot 15 Block 2, Walls Harbor Center Tract.

Hans & Alice M. Skov to Elizabeth M. Gratton. Deed $10. oLt 35 Block E ½ Lot 34, Block 127, Amended Map City of Richmond.

Instruments Recorded June 6, 1917

C. F. & R. Wise, Trustees to Alice Robertson. Recon. Lot 3 Block 20, Richmond Boulevard Tract.

J. L. Rihn, Trustee, to Louis F. Schall. Recon. All lot 7 & West 10 feet Lot 8 Block 36, Fourth Addition Town Richmond.

Frank S. Soito to Maria Rosina & William Martin Haley. Sat. Mtge. Lots 10 11 48 49 Block 16, Richmond Pullman Home Tract.

John William Horn to Petaluma Savings Bank. Mtge. $4000 1 year 6% Lots 1 2 Block 9, Nystrom's Addition to Point Richmond Portion Lot 8 Block 34, Nicholl Macdonald Ave. Civic Center. oLt 12 Block 2 Soito's 1st Addition to Richmond, Lot 11 & South ½ Lot 10 Block 3 Henderson Tapscott Tract No. 1.

Bouquet Land Co. to Maria & Carolina Pistochini Deed $10. Lots 22 23 Block 1, Richmond City Center.

Estate John A. W. Carlson to Maria V. Carlson. Decree Distb. Lots 32 33 Block 22, Spaulding Richmond Pullman Townsite. Omnibus Clause.

The McKenzie Co. to Mrs. Ethel L. Marriott Deed $10. Lot 6 Block 3, Richmond Fifth Addition.

J. E. Schram to Elizabeth & Christoph Schmidt Rel. Mtge. Lot 34, South ½ Lot 35 Block 51, City of Richmond.

Elizabeth & Christoph Schmidt to J. E. Schram. Mtge. $850 2 years 8% Lot 34, South ½ Lot 35 Block 51, City of Richmond.

Richmond Savings Bank to Margaret B. Hizar Burlington M. & Katharyn Carlisle Victor J. & Sarah Bailey Robertson. Par. Rel. Mtge Lot 18, Map of Muir Oaks.

AT MARTINEZ.

Attorney H. J. Wildgrube of this city was a business visitor at Martinez yesterday.

RETURN.

Mr. and Mrs. Emery R. Gates and baby returned here today from a motor trip to Los Angeles. Mrs. Gates reports road conditions fair and the weather very warm through the valley and beyond the Tehachapi pass.

"GET RICH QUICK WALLINGFORD" NEW PLAY

Jane Urban and Albert Morrison make a grand team in a farce comedy or any other kind of comedy, as is demonstrated this week at the Oakland Orpheum where they are setting fast pace in "Get Rich Quick Wallingford." The critical theater goers seem to regard this Orpheum production of George Cohan's well known play as a thoroughly superior article. Morrison is almost an ideal "Wallingford" and Jane Urban as the keen little stenographer who first checkmates him in his swindling operations, and then by her faith in him brings him back to the game of legitimate money making, is extremely clever.

THE MAN WHO BUYS:—

Office Supplies

You NEED them. We SELL them

Typewriters — Check-Writers
Loose Leaf Books — Filing Supplies
Rubber Stamps — Cash Boxes

Chicago Pencil Sharpener, $1.00

EBERHART'S

917 Macdonald Ave. Phone Rich. 217

IT took him just as he went up over the trench parapet took him full in his bare and muscular throat. It was hardly bigger than one of those rubber erasers tinned to the ends of lead pencils. But with the driving power of high energy powder behind its steel-jacketed nose, it was an altogether competent and devilishly capable agent of destruction. He lay quite still, a few yards ahead of the trench, where his rush had carried him. The morning drew toward noon. * * * With night came the beginning of his torment. First it was thirst, then fever, then delirium. Always his spilling wound burned and throbbed. Even on the second night, with the rain beating down upon him, it glowed like a kiln. By the third day his agony spoke in screams. * * * A stretcher party found him and trundled him away, down through the line of Red Cross units, from dressing station to field base, eventually to Paris. * * * He was French, but he was fighting our fight. He was French, but a few months from now his counterpart may be American. There are bullets enough for all. He may be a boy you know, perhaps a neighbor's boy, even your own. Fighting our fight. Will you help him, when his young body and vivid force are spent and shattered, to retrieve what he may? Give something to the Red Cross. It is the wounded soldier's truest ally. It is his hope. Give one dollar, five dollars, ten dollars, a hundred dollars, if you can. Do your part. If you cannot go, you can give. Those going are giving immeasurably more. There is a local

RED CROSS

Chapter near you

In the Cunningham Building
Ninth and Macdonald Ave
Send something to it today.